

TIME System Newsletter Crime Information Bureau

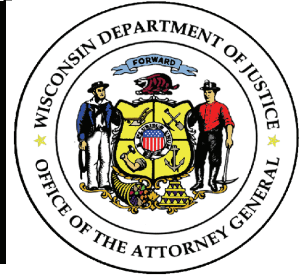

Goodbye!

On July 7th, 2008 Gerry Coleman retired from state service.

Gerry became the Director of the Crime Information Bureau in May 2002. Gerry was involved in the TIME System since he started with the Department of Justice in 1983. Gerry was instrumental in developing many of the features that are available on the TIME System today. We wish him well in his retirement and thank him for his service. Without Gerry the TIME System as we know it would be very different.



We are currently in the process of selecting Gerry's replacement. In the meantime you can continue to contact CIB staff with ideas, comments and suggestions for the TIME System. We will continue to strive for new functionality and technology to meet your needs.

Speaking of new functionality, a new FBI Criminal Justice Information Services Division (CJIS) program you will be hearing more about is N-DEX (Law Enforcement National Data Exchange).

N-DEX is a criminal justice information sharing system that provides law enforcement agencies with investigative tools to search, link, analyze, and share criminal justice information. Increment 1 of N-DEX was deployed on March 19, 2008 and includes over 1 million federal records. The states of Oregon, Nebraska, Virginia, California have also begun submitting records to N-DEX. Increment 2 is scheduled to be released in the summer of 2009 and will include expansion of users and advancements to previous capabilities. To begin, N-DEX is user accessible through LEO (FBI's Law Enforcement Online program) but will be accessible by other means in the future.

Lou Wilcynski
Assistant Division Administrator
Acting Director CIB

INSIDE THIS ISSUE:

Offense Code & Original Offense Code	2
FDPPA	2
Address Information	3
CHRI Purpose Code	3
Identity Theft	4
TIME Trivia	4
Online Validation	5
2009 TIME System Rates	5
Access to DOT Info	6
TRNG Messages	6
Weather Messages	6
INTERPOL	7
Hazardous Materials	8
Multiple Drivers Query	8
Driver Open Search	9
NCIC Edit Change	10
VICAP	10
NCIC Code Updates	11

OFF OOC OFF and OOC: Which Field Matters to Me?

Many agencies new to the Portal 100 software ask “What is that blank field on the warrant entry screen that follows the Offense Code (OFF) field? What am I supposed to put in there?” The field in question is the Expanded Offense Code field. When a warrant is entered with an offense code of 0199, 0299, 0399, 5005, 5015, 5099, 7099, 7199, 7299 or 7399, the Expanded Offense Code field becomes required. This is a nineteen-character field used to explain the offense in more specific detail.

For users of software that is not NCIC2000 compliant, the Expanded Offense Code field will be defaulted to use the literal for whatever code was entered in the Offense Code field. The entering agency must then explain the offense in more detail in the remarks field.

Another field that causes questions is the Original Offense Code (OOC) field. This field is required when the offense code is 4901, 4999, 5001, 5002, 5011, 5012, 5013, 5014, 5015, 8100, 8101, or 8102. The OOC field must contain the code for the original, underlying offense. You cannot enter the same code in both the OFF and OOC fields.

For NCIC2000 non-compliant software users the Original Offense Code will be defaulted with the code of 5005. The entering agency must then explain what the original offense is in the remarks field.

Agencies should note that two common offense codes, 5005 – Contempt of Court and 5015 – Failure to Appear, are subject to these rules. Use of the 5005 code in the OFF field requires a further explanation in the Expanded Offense Code field. Use of the 5015 code in the OFF field requires both a further explanation in the Expanded Offense Code field *and* a code in the OOC field.

FDPPA....Again

A Wisconsin case decided in federal court once again illustrates the importance of following TIME System policy and procedures, or risk the consequences.

As TIME System users are informed from day one, information access is provided via the TIME System for law enforcement/criminal justice purposes only. Use of the system for other purposes is not only a policy violation, but also subjects violators to possible civil and criminal penalties, as the current case shows.



The lawsuit alleging a violation of the Federal Driver Privacy Protection Act stems from an incident in which a subject contacted a police department looking for help locating his ex-wife, alleging he had papers for her. A police officer obtained the ex-wife’s address from DOT records and provided her address to the man. According to the ex-wife, the man had been abusive during their marriage, and she had moved without telling the man to escape his harassment, which began again once he obtained her new address.

In this case, the plaintiff was awarded \$25,000 plus attorney’s fees. TIME System users and their departments are reminded that they must ensure the system is being used only for authorized purposes, or there may be an expensive bill.

Now Anyone Can Have an Address...in NCIC

NCIC recently made a change to allow address information on wanted person entries. Multiple addresses (up to 10) may be associated to an NCIC wanted person record. In addition to typical address fields (street number, street name, city, state, zip, county), NCIC address information requires two additional fields: Date of Documented Address (DDA) and Address Type (ADD).



The DDA field should include the date on which the subject was last known to be at the address. The ADD field is used to indicate the type of address information entered: 01 – last known residence, 02 – employer, 03 – relative, 04 – known associate, 05 – other. If other is used it must be further explained in the miscellaneous remarks field.

Wisconsin agencies currently do not have the capability to enter address information on an NCIC wanted person record, but continue to have the capability to include information on a CIB wanted person record. CIB staff is evaluating the changes needed to be able to forward address information to the NCIC files. In the meantime, be on the lookout for these new fields in NCIC responses.

TIME System Users, Do You Know Your Purpose?



As TIME System users should know, when requesting criminal history record information, a user is required to specify ‘why’ the information is being requested by choosing the appropriate purpose code: C, D, E, F, H or J. The use of criminal history record information is regulated by state and federal law, and use of the correct purpose code ensures only the proper information is returned.

CIB has been receiving questions lately from *e*TIME Browser and other users wondering why they cannot find purpose code E in their table of code choices, or why when they use purpose code E their request is rejected. It seems a review of the E purpose code is in order.

Purpose code E is used when requesting information for authorized employment/licensing purposes. Authorized means that the criminal history inquiry is required by state statute, local ordinance or federal regulation. Purpose code E is accepted at the state level only, III information may not be used for this purpose, and no other purpose code may be used to bypass this requirement and access III information for employment purposes. Thus, if an agency attempts to use purpose code E to obtain III information their query will be rejected. Only adult records are accessible for this type of background investigation, and there is a fee associated with CHRI requests using purpose code E.

The *e*TIME Browser specifically does not include purpose code E as a choice in the table of code choices. Agencies that wish to use the internet to do this type of non-law enforcement background checks should use <http://wi-recordcheck.org> instead.

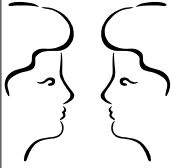

Identity Theft: It Can Happen to Anyone

In April 2005, NCIC implemented an Identity Theft File. The identity theft file serves as a way for law enforcement to ‘flag’ stolen identities and identify the imposter when he/she is encountered.

When an individual becomes a victim of identity theft and reports the incident to law enforcement, law enforcement should collect pertinent information from the victim. This information is used to create a victim profile which is entered into the NCIC Identity Theft File. This profile includes information such as victim name, date of birth, social security number, and type of identity theft. In addition, the victim chooses a password that will be used to identify that person as the victim in any subsequent police encounters. This password is also entered to the profile listed on NCIC.

Information on deceased persons may now be entered into the Identity Theft File. Information on a deceased person may be entered into the file if it is deemed by law enforcement that the victim’s information has been stolen. No consent form is required with the entry of a deceased person’s information. If a law enforcement agency becomes aware of a deceased person’s identity being stolen, that information can be entered into the file, noting that the person is deceased. If the victim is deceased, the agency must enter the characters DECEASED in the password field. This will generate a caveat, or warning that will appear on the identity theft record of the deceased person.

The Identity Theft File will be searched as part of any NCIC person query. If a match is found, the victim profile will be returned, including password. This provides the officer with the information necessary to verify that the person encountered is the victim or that the person may be using a false identity.

TIME Trivia TEASERS

How well do you know your TIME System? Can you answer these questions about the system? Answers can be found on page 9.

1. TRUE or FALSE: License plate type is optional when running a vehicle query to WI DOT.
2. Records from what month are listed on the October validation?
 - a. October
 - b. September
 - c. August
 - d. July
3. Numerous advisory messages are sent by NCIC. A \$I message advises:
 - a. An agency has added detainer information to their NCIC wanted person record, and you are the incarcerating agency.
 - b. Another agency has appended investigative interest information to one of your records.
 - c. Your missing person record is incomplete.
 - d. Your injunction record has been purged from the system as the ending date has passed.
4. TRUE or FALSE: TIME System users may query the DNR Violator/Conviction File using only a person’s name, date of birth is not required.

Take a Test Drive & Set a Date for Online Validation!

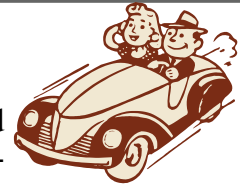

The online validation program has proven to be a hit, with over 100 agencies and 260 validation officers already participating! Users enjoy numerous benefits: additional time to complete validation, ability to click a link and see how the record appears in the system, ease of navigation, the ability to easily divide validation among multiple validation officers, etc. Why aren't you using online validation?

If an agency is hesitant about switching to the online validation process, you should know now is the time to 'take it for a test drive', as agencies should set **July 1, 2009** as a goal for doing validation online. An agency may continue to receive a paper copy of the validation as well as participating in the online validation process. When ready, an agency may rely solely on online validation, and request that CIB stop mailing the paper validation packet.

To use the online validation process, an authorized agency representative(s) logs into the eTIME Browser, clicks on the 'Online Validation' link and is able to view and/or print a listing of records needing validation from their agency. Access can be limited to just allow for online validation. Once validation activities have been completed, the agency representative again logs in and certifies that the listed records have been validated, eliminating the need to sign and return the certification form to CIB.

For more information about the online validation process, contact CIB representative Vickie Stamm at 608-266-7955 or stammvl@doj.state.wi.us to obtain needed details and set-up information.

TIME System Support Rates for Calendar Year 2009

System Access Fees	Current	Effective 01/0 1/09
Full Service	\$50/mo	no increase
MDT Access Only	\$50/mo	no increase
Non-Traditional (single device)	\$100/mo	no increase
Non-Traditional (multiple devices)	\$100/mo	no increase
Department of Corrections	\$6,000/mo	no increase
District Attorneys	\$6,000/mo	no increase
System Support		
Per Certified Officer	\$3/mo	no increase
Minimum Officer Annual Billing	\$144/yr	no increase
Maintenance		
Per Covered Terminal	\$50/mo	no increase
BadgerNet		
Per TIME Circuit	\$620/mo	\$620/mo **

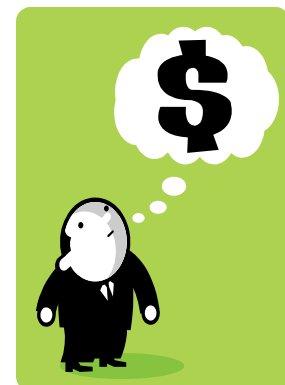

** Crime Information Bureau is not aware of any changes from DET at this time. Should you have specific questions about costs and fees applicable to your agency, please do not hesitate to contact Chris Kalina, TIME System Operations Coordinator at 608-266-7394.



Access to DOT Records – For Others

TIME System agencies may not be aware of an online service provided by the Wisconsin Department of Transportation that may prove helpful to them and other non-law enforcement governmental agencies such as child support agencies, etc.: Public Abstract Request System (PARS).

PARS is a secure online service that allows authorized account holders to receive driver record abstracts quickly and easily using the Web. Participants have instant access to driver record abstracts delivered via PDF images. PARS allows account holders to view and print current driver record abstracts from a secure Web browser. Typical account holders include insurance companies, attorneys, school bus contractors, businesses, and other large volume requestors.

There will be no waiting for abstracts to arrive in the mail. There are no annual fees for the Web-based service. No enrollment or minimum monthly user fees. There is a charge for each abstract search that is generated. Upon enrollment, authorized systems users will need to provide bank account information to setup their account.

Each PARS user must have their own unique login account. Logins and passwords cannot be shared. Instructions for obtaining a password will be provided as part of the application process. Users of PARS with direct access to the DOT data are required to have a criminal background check performed. DOT will not authorize access until documentation is received from the requestor about the type of background check that was conducted and the results for each employee requesting access.

To request a PARS account and obtain application materials, contact DOT via email pars@dot.state.wi.us or call 608-266-0928. Requestors will receive application materials which includes a PARS contract and form MV2896. PARS contracts expire 3 years from date of enrollment.

TRNG Broadcasts

Just a reminder: all announcements of training being hosted or sponsored by the originating agency must be sent to the broadcast area "TRNG". Training broadcasts should not be sent to area mnemonics. An agency may transmit up to a maximum of three training announcements for each training session to be held. The receipt of "TRNG" training broadcasts is entirely voluntary. Your TIME Agency Coordinator (TAC) can request to have terminals added or removed from the "TRNG" broadcast group. Agencies utilizing training broadcasts should closely monitor its use and compliance with this policy in an effort to make the most efficient use of this valuable resource.



Weather Messages

CIB has created new NLETS weather message broadcast groups. With the creation of these weather broadcast groups, CIB now has the capability to limit terminals that receive the NLETS weather messages. If your agency has multiple terminals that receive weather broadcast messages and you would like to remove some terminals from the weather broadcast group, send a request via admin message to mnemonic CIB4 or via email to kalinaca@doj.state.wi.us. In the request please detail which 4 digit PSN numbers you would like removed from the weather broadcast group.

International Information



Have you ever wondered if the foreign subject you have contact with is wanted...not just in the United States, but perhaps in another country? Would you be able to tell if the passport or other travel document presented by the subject as identification is theirs? TIME System users will have a new tool at their disposal that will help answer some of these questions.

The Wisconsin Department of Justice recently signed an agreement with INTERPOL, the International Criminal Police Organization, that provides access via NLETS to INTERPOL wanted person, travel document, and vehicle databases. Agencies will be able to make an initial query to each of these databases to determine if a record for the subject or property exists, and then may make a follow-up full query to obtain further details. When a "full query" transaction is run, in addition to returning the response to the querying agency, the system also generates a notice to the country that entered the original record and to Interpol in Washington, D.C.

These queries will be made available to TIME System users via the Portal 100 Software, or agencies may contact Chris Kalina, TIME System Operations Coordinator at 608-266-7394 or email kalinaca@doj.state.wi.us for transaction specifications. Agencies must be aware of the following user responsibilities with regards to use of the INTERPOL transactions and information and will be required to sign an INTERPOL agreement.

INTERPOL INFORMATION – USER RESPONSIBILITIES

INTERPOL's databases include information supplied by its member countries on wanted persons, persons with criminal histories, persons connected to crimes, missing persons, stolen and lost passports and travel documents, stolen vehicles, and other law enforcement information.

The Interpol-U.S. National Central Bureau ("USNCB"), U.S. Department of Justice, is the point of contact for all INTERPOL matters involving the United States and its state, local and federal law enforcement officials.

Use of INTERPOL information is subject to the following requirements and restrictions:

1. The data may only be used for law enforcement purposes;
2. The data must be protected from improper and unlawful use, access, alteration, and dissemination;
3. The data must be maintained on a secure system with restricted access limited to law enforcement officials performing their official duties;
4. Prior to any action taken on INTERPOL information, you must contact the USNCB to verify the validity of the information in question with the source country or entity and receive additional instructions; and
5. Any restrictions placed on the use, retention, or dissemination of the information by the source entity pursuant to the INTERPOL Rules on Processing Police Information (RPI) must be respected.

To validate any hits on INTERPOL information, receive further instructions on its use, and if you have any questions, contact USNCB at: Telephone – 202-616-3900 or FAX – 202-616-8400.



Hazardous Materials and You

How many times a day does a semi tanker travel through your jurisdiction? Does a railroad line run through your town? Got any factories in the area? In many areas all of these things exist but never get a second glance. But what would happen if a chemical spill occurred at one of these locations? What would you, the TIME System user, do?

TIME System users have the ability to query a hazardous materials placard number via the TIME System using form 0118. In the Portal 100 software this query may be found on the menu listed in the NLETS/NCIC Special Messages section. Simply type in the 4 character United Nations number found on the placard, and receive a response identifying the material and providing important emergency information on fire/explosive risk, medical effects, evacuation distances, protective clothing requirements, etc. This information can prove invaluable in the first moments of an emergency situation.

In addition, the response provides users with emergency contact information for CHEMTREC. CHEMTREC was established in 1971 by the chemical industry as a public service hotline for fire fighters, law enforcement, and other emergency responders to obtain information and assistance for emergency incidents involving chemicals and hazardous materials.

CHEMTREC is a 24/7 resource that coordinates and communicates a broad range of critical information that may be needed by emergency responders in mitigating a hazardous material related incident. Resources include:

- Technical information that can be conveyed immediately to the scene in hard copy via fax, telephonically, or electronically;
- Direct access via CHEMTREC's telephone conferencing capabilities to thousands of shippers, manufacturing product experts and carriers;
- Access to a network of chemical industry and for-hire contract emergency response teams to assist in product containment, spill mitigation and product removal; and
- As appropriate, links to government agencies, both local and federal.

Check out their website, www.chemtrec.com for more information, including a section on resources for emergency responders.

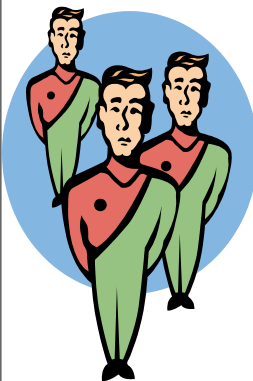

Marvelous Multiples

Since February 2008, Portal 100 software users have enjoyed using form 1173, which allows users to query multiple license plates, up to ten, on one form. This form has been especially appreciated by those who need to query a long list of license plate numbers, such as when following up on parking tickets, allowing them to make fewer queries and still obtain needed information.

The next Portal 100 service pack release will contain another multiple query form: form 5781. This form will allow users to query multiple person's driver's records, up to five, on one form. Keep your eyes open for this new enhancement designed to make your TIME System use more convenient.

Opening Open Search Further



In the last newsletter you learned about an agreement CIB made with DOT that allowed CIB to provide users of the eTIME Browser with 2 appealing features: the ability to do partial license plate searches and the ability to search Wisconsin motor vehicle records by owner name.

This popular Open Search function has been 'opened' even further. eTIME Browser users may now conduct open searches against the Wisconsin driver's license files. This allows users to search DOT files using a subject's name and one other identifier, such as city, to obtain driver's license information. Think about it: how many times have you had a subject's name, but not his date of birth? Through this Open Search function you can now obtain that missing piece of information.

To perform a driver's open search, you will need the subject's first and last name and one additional item: either date of birth, age, sex, street address, city, county, or zip code. No wild cards characters are allowed. Search criteria allow for plus or minus 1 year when age is used. A maximum of 50 results are returned, perhaps requiring the user to perform multiple queries to obtain the desired information.

The Open Search capability is only available via the eTIME Browser. Users must be specially authorized by CIB to access this capability. Users who previously have been authorized for the vehicle registration open search are automatically given the driver's open search capability. In order to ensure the capability is available to all agencies, CIB requests that agencies limit the number of their personnel that have access. An agency's TIME Agency Coordinator (TAC) may request this authorization for specific personnel via an email to etime@doj.state.wi.us. Before requesting this authorization, please make sure the requested personnel are already valid eTIME Browser users.

Answers to TIME Trivia TEASERS

How well did you do? Below are the answers to the TIME Trivia Teasers:

TRUE-- Use of a license plate type code is optional. If no plate type code is specified, DOT will return all possible matching plates.

d - July. The validation *received* by agencies in October lists records originally entered in July that remain active on the NCIC/CIB files. Records *entered* in October are contained on the January validation packet mailed to agencies.

b - NCIC now allows agencies to indicate an investigative interest in another law enforcement agency's NCIC record entry. When another agency attaches their notice of interest to one of your records, you are notified by receipt of a \$I message. Currently Wisconsin agencies cannot add this information to others records, but may still receive \$I messages if another agency is interested in your record.

4) TRUE - Both transactions #960 & #961 allow a user to query the DNR files by name only. Multiple responses may be received, requiring a user to determine which response pertains to the individual they are interested in. A follow-up query may be needed to obtain the complete response.

Change to NCIC Edits

TIME System agencies may have noticed a change to the edits NCIC uses to determine if a record being entered is a duplicate of one already on file.

In the past, NCIC rejected a record as a duplicate if the record:

- Was entered by the same ORI and
- Was entered in the same category and
- Contained the same:
 - FBI number or
 - miscellaneous number or
 - social security number or
 - operator's license number or
 - name and date of birth or
 - name and case number

of a record already on file.



NCIC has changed these edits, and now takes name into account when determining if a duplicate record already exists. Now, NCIC will reject a record as a duplicate if the record:

- Was entered by the same ORI and
- Was entered in the same category and
- Contained the same:
 - FBI number or
 - name and miscellaneous number or
 - name and social security number or
 - operator's license number or
 - name and date of birth or
 - name and case number

of a record already on file.



Another Resource for Difficult Cases

Does your agency submit information to VICAP (Violent Criminal Apprehension Program)? VICAP is a service of the FBI, whose mission is to facilitate cooperation, communication and coordination between law enforcement agencies and provide support in their efforts to investigate, identify, track, apprehend and prosecute violent serial offenders.

What is VICAP? VICAP is a nationwide database designed to collect and analyze information regarding crimes of violence - specifically murder. Cases for VICAP may include:

- solved or unsolved homicides/attempts, especially those that involve an abduction; are apparently random/motiveless/sexually oriented; or are known/suspected to be part of a series;
- missing persons, where circumstances indicate strong possibility of foul play and the victim is still missing;
- unidentified dead bodies, where manner of death is known or suspected to be homicide; and
- sexual assault cases. (cont.)

The FBI provides software to set up the VICAP database to state and local law enforcement agencies, free of charge. Cases meeting VICAP submission criteria with an arrested or identified offender can be entered into VICAP by law enforcement investigators for comparison and possible matching with unsolved cases. Additionally cases with an unidentified offender may be submitted for comparison.

Once a case is entered into the VICAP database, it is compared continually against all other entries on the basis of certain aspects of the crime. The purpose of this process is to detect signature aspects/traits of homicide and similar patterns of modus operandi (MOs), which will in turn, allow VICAP personnel to pinpoint those crimes that have been committed by the same offender. When patterns are found, involved law enforcement agencies will be notified of the results and they will pursue the information for lead value. For further information, contact the FBI's Critical Incident Response Group, located at the FBI Academy in Quantico, Virginia.

NCIC & CIB Code Updates

New Vehicle Make Codes

Auto

ERID E-Ride Industries
 INSM Innovative Street Machines, LLC
 MASP MAS Racing Products
 RUFA RUF Automobiles of America
 QYEV Qingyuan or Tianjim-Qingyuan Electric Vehicle Co., Ltd.
 TOMB Tomberlin Automotive Group
 ZENN Zenn motor Co., Ltd.

Motorcycles

ACEI Accurate Cycle Engineering, Inc.
 ACCI AC Customs, Inc.
 ADLY Adly Moto, LLC
 ARTM Art In Motion, LLC
 BACK Backyard Choppers, LLC
 BBOY Bad Boy Buggies
 SPBW B&B Welding/Spencer Bowman Customs
 BRBG Berrien Buggy, Inc.
 BWCMBLack Widow Custom Motorcycle Works, Inc.
 BMCMBMC Motorcycle Co.
 BOOM Boom Trikes USA
 BOSM Boss Motorsports
 CACC Callahan Custom Choppers
 CCCC Charlotte County Custom Cycles, Inc.

CHPP Chopper City USA, LLC
 CHSH Chop Shop Customs, Inc.
 CHMM Chuanl or Taizhou Chuanl Motorcycle Mfg., Ltd.
 CICU Circus City Custom Cycles, Inc.
 CLSC Classic Motorworks, Ltd.
 COOL Coolster
 CCWI Custom ChopperWerks, Inc.
 DIBL Diablo Performance, LLC
 DCHP Diamondback Choppers, LLC
 DMTL DM Telai
 EXTX Exotic Cycle & Motor Werx, Inc.
 FIFT Fifty Eighth Street Customs
 FICH Fischer Motor Co.
 TAYO Tayo or Guangdong Tayo Motorcycle Technology Co.
 HBVW Harborview Choppers, Inc.
 HAWGHawg Ty
 HONL Hongling or Shanghai Hongling Motorcycle Corp.
 JMST Jmstar or Shanghai Jmstar Motorcycle Co., Ltd.
 JHNY Johnny Pag.Com
 JONW Jonway Group Co., Ltd.
 JOYH Joyhon or Chongqing Joyhon Motorcycle Co., Ltd.
 KCPW KC Powersports
 KING Kingring or /Cixi Kingring Motorcycle Co., Ltd.
 LIFN Lifan Ind. Group Co., Ltd.

MAGS Magster
MNTS Mantis Choppers, Inc.
MSHN Marshin Motorbike Co., Ltd.
MOFO Moto Fino USA, Inc.
NWST New Star Group
OMCI Omicron Motors
PCCY Paramount Custom cycles
PIST Pister Pro
QLNK QLink or QLink, LP
RDCC Radical Curves Custom Motorcycles
RCMS RC Motors or RC Motorsports
RTMURTM Uruguay SA or RTM Group, Inc.
XNGF Xingfu or Shanghai Xingfu Motorcycle Co., Ltd.
SIKK Sikk, Inc..
SUKP Sucker Punch Sallys
TWGB Taiwan Golden Bee Co., ltd.
THTC Taiwan Helio Technology Co., Ltd.
TNKI Tank Sports, Inc.
TCHO T-Choice or TC Products
TPST Tempest Cycles
THBD Thoroughbred Motorsports, Inc.
THUG Thug Custom Cycles, LLC
THUMThumpstar
TISO Tisong Group Co., Ltd.
TOMB Tomberlin Automotive Group
TRVT Travertson, Inc.
TRND Trend Motor Sports or TMS
UNCC Universal Cycle Corp.
VCTX Vectrix Corp.
VVVA Viva Motorsports
VTWNT-Twin Custom Cycles/V-Twin Mfg., LLC
WAGL War Eagle Customs
ZXYV Xing Yue or ZheJiang Xing You Vehicle Co., Ltd.
ZHNG Zhongneng or Taizhou Zhongneng Motor cycle Co., Ltd.

Trucks

ALFL Alfa Leisure, Inc.
ALNZ Allianz Sweepers
AMRR Ameritrans by TMC Group, Inc.
ELKC Elkhart Coach
FEDC Federal Coach, LLC
FRSV Frank Siviglia & Co.
GWVCGreat West Van Conversions

KALM Kalmar Ind. Corp.
MEDT Medtec Ambulance Corp.
OPTM Optima Bus, LLC
PLCB PL Custom Body & Equip. Co., Inc.
PONX Pony Xpress
VCLV Van Conversions of Lehigh Valley or Van Conversions, Inc.
VSVC VT Specialized Vehicles Corp.

Trailers

ALFL Alfa Leisure, Inc.
ARMNAirman, Inc.
ALLG Allegheny Trailers
ALPY All Pro of Yulee, Inc. or All Pro Trailers
AMCE Ameri-Can Engineering
AMSP American Spirit or MM Spirit
AMTHAmthor Intl., Inc.
ARGT Argo Trailer Corp.
ASPN Aspen Trailer, Inc.
AULI Aulick Mfg.
BMFT BMF Trailer Works, LLC
BTMI Boatmate Trailers, Inc.
BRKL Brook Line Mfg., Inc.
CADMCadman Power Equip., Ltd.
CRGS Cargo South, Inc.
CUTWCustom Trailer Works, LLC
DIAT Diamond T Trailers
DIER Dierzen Kewanee Heavy Ind.
EGBD Eagle Body, Inc.
ESLY Easley Trailer Mfg., Inc.
ELKC Elkhart Coach
EDMXEndura Max, LLC
EQPT Equipt Mfg.
EXPW Express Welding Co.
EZTD EZ Trade
RACE Fifty-One Fifty or Race Trailers
FONS Fontaine Specialized
FRSV Frank Siviglia & Co.
FRNT Frontier Cargo, Inc.
GATR Gator Made, Inc.
GLTMGlobe Trailer Mfg., Inc.
HLMKHaulmark or Haulmark Ind.
HFEC Hensley Fabricating & Equip. Co., Inc.
INVT Indian Valley Trailers
INNV Innovative Trailer Mfg., Inc.

INTY Integrity Trailers, Inc.
 IMFI Interstate Mfg., Inc.
 ITST Interstate Trailers, Inc.
 JBTS J & B Trailer Sales
 JCBA Jacobs & Assoc.
 KCBI King's Custom Builders, Inc.
 KIRK Kirks Trailer Mfg.
 KREM Kremin Welding
 STAU Kodiak Stauffer or K. Stauffer Mfg., LLC
 KWIK Kwik-Loc Corp.
 LAMR Lamar Trailers
 LCTS Lanchester Trailer Supply LLC
 MCTY Mercoty Trailer
 MICL Michael Mfg., Inc.
 MIDB Middlebury Trailers, Inc.
 MBHE Minuteman Boat Handling Equip., Inc.
 MIRE Mirage Enterprises, Inc.
 OFPC Ohio Fluid Products Co.
 ONRD On the Road
 PLMO Palomino Mfg., Corp.
 PREQ Precision Equip. Mfg., Inc.
 PRGV Progressive Ind. Or Progressive Trailers
 PSTR Pro Star, LLC
 QWSE QWS Express Trailers, Inc.
 RAYF Rayfab, Inc.
 RLBL Reliable Custom Trailers, LLC
 RJMS Remorques JMS Trailers
 RHFE Ringo Hill Farms Equip. Co. or Ringo Trailers
 RCKY Rocky Top Trailers
 ROLA Roland Curtains USE
 SHDW Shadow Trailers, Inc.
 SUNC Sun Coast Trailer Manufacturers, Inc.
 SUBK Sunny Brook RV, Inc.
 SUNY Run Ray Recreational Vehicles
 SWTZ Swartz Welding & Mfg.
 TCHO T-Choice or TC Products
 TRKR TC Trekker or Trekker
 TCSN Tech Sun Trailers
 TRRM Terra Marc Ind.
 TRCA Trailer Corp. of America, Inc.
 TWTS Trans World Transportation Services, LLC
 or TWT Mfg.
 UDMP U-Dump Trailers, LLC
 VALU Value Trailers
 VNCO Vanco U.S.A., LLC
 VNGI Vanguard, Inc.

VYGR Voyager Trailers
 VSVC VT Specialized Vehicles Corp.
 WWTI Weekend Warrior Trailers, Inc.

Construction Equipment

BLDM Blademor
 EQPT Equipt Mfg.
 WOEQ Woods Equipment Co.

Farm & Garden Equipment

KAWK Kawasaki
 TRRM Terra Marc Ind.
 WOEQ Woods Equipment Co.

New Vehicle Model Codes

Bentley (BENT)

GT GT
 CNV GTC Convertible

BMW (BMW)

328 328xi
 335 335i
 750 750Li

Chevrolet (CHEV)

MRV Meriva

Daewoo (DAEW)

G2X G2X

E-Ride Industries (ERID)

XV2 XV2
 XV4 XV4

Ford (FORD)

TAU Taurus X

Global Electric Motor Cars (GLBL)

E2 E2
 E4 E4
 E6 E6
 EL EL
 ELX ELXD
 ES ES

Hyundai (HYUN)

VCZ Veracruz

Isuzu (ISU)

290 I290

370 I370

Jeep (JEEP)

CJ2 CJ2

Lexus (LEXS)

G35 GS350

L46 LS460

L60 LS600HL

Lincoln (LINC)

MKX MKX

MKZ MKZ

Lotus (LOTU)

EXG Exige

Maserati (MASE)

M12 MC12

Maybach (MAYB)

57 57 & 57S

62 62 & 62S

Mercedes-Benz (MERZ)

C30 C300

32A C32AMG

C63 CL63AMG

GL3 GL320

GL5 GL550

M55 ML550

63A S63AMG

55A SL55AMG

Nash (NASH)

AIR Airflyte

Nissan (NISS)

PLT Platina

Opel (OPEL)

OMG Omega

VCT Vectra

RUF Automobiles of America (RUFA)

CTR CTR3

RGT RGT

RK RK Coupe or RK Spyder

RT1 RT12

Saturn (STRN)

AST Astra

Volvo (VOLV)

C30 C30

ZAP (ZAPP)

XBA Xebra or Xebra Xero

Zenn Motor Co., Ltd. (ZENN)

ZEN ZENN/Zero Emission No Noise

New Vehicle Style Codes, Farm & Garden Equipment

UV Utility Vehicle (Gator, Mule, etc.)

New Boat Manufacturer Codes

CAV Criterion Co., Inc.

TOHA Tohatsu America Corp.

New Gun Manufacturer Codes

ANT American Spirit Arms, LLC

AVS Avsan AV Sanayi

BOW Bowers

BPC BRP Corp.

BTH Brugger & Thomet AG

CFS CFS Guns

CMH Comanche

CPA Chaparral Arms

CRY C. Ray Systems Inc.

CSH C. Sharps Arms Co., Inc.

CVC Connecticut Valley Classic, Inc.

CVM Cavim

CYA	Carrero Y Astelarra	PKD	Parker Reproduction
CYT	CheyTac, LLC	PBM	Parker Bros. Makers, Inc.
DAM	Damage Inc., LLC	PPP	Provosts Precision Pistol, LLC or P3LLC
DLS	D&L Sports, Inc.	PSP	Pasper S.R.L.
DTK	D-Technik	QLF	Qualified Mfg.
DTO	Desert Ordnance	RBA	Renzo Bonora Armi or RBA
ERC	Empire Rifle Co., LLC	RNM	RND Mfg.
GBB	Gibbs Rifle Co., Inc.	RRM	R&R Exotic Machines
GEI	Grenadier Engineering, Inc.	RTM	RT Mfg., Co., Inc.
GIR	Girsan	SDT	Shooters Depot
GKG	G.R.A.D	SGI	Sporting Arms, Inc.
GLD	Glock, Inc.	SGT	Serengeti or Serengeti Trading Co.
GRM	J. Graham & Co. or Graham	SHO	S & H arms of Oklahoma
GWD	Gward	SPK	Spikes Tactical, LLC
HGM	Hercules Gas and Munitions	SRY	B. Searcy & Co.
HSM	High Standard Mfg., Co.	TCL	Tactical Customs, LLC
HSR	Hi Shear Technology	TLI	Tactical Innovations, Inc.
IJA	Iver Johnson	TPA	Time Precision Arms
IMI	Israel Weapons Ind.	TRI	Tri Star Sporting Arms
IOG	International Ordnance Group, Inc.	URA	U.S. Repeating Arms Co. or USRA
IOI	IO, Inc. or Inter Ordnance	USE	Useton Arms
IPD	Imperial Defense Services, Ltd.	WLF	Wise Lite Arms, Inc.
JBC	JB Customs, Inc.	WMS	Williams Arms Co.
JSQ	J.J. Sarasqueta	YHM	Yankee Hill Machine Co., Inc.
JVP	JV Precision		
KAL	Khalan Weaponry		
KFU	Kifaru Intl. Or Designsmith, LLC		
KRS	Kral AV Sanayi		
LCS	Lancaster Consulting or Lancaster Arms		
LKM	Lakeside Machine		
LRB	LRB Arms or LRB of Long Island		
LUS	LUSA		
MGI	M Group International		
MRN	Merriman Steel & Equip. Inc., LLC or Merriman Gun & Knife Works		
MTO	Metro Arms Corp.		
MUS	Mustang Marshals Service, Ltd.		
NRA	North American Arms Co., Ltd.		
NRB	North America Arms Corp.		
OAR	Omega Arms		

New Gun Caliber Codes

4154 .454 Casull-Ragin Bull Model

New Article Type Codes

RDMMDEV Digital Multimedia Device (Ipod, MP3)
DDOCSTA Docking Station (platform for portable computer)
IFSCARD Food Stamp Card
DWIRREC Wireless Receiver (wireless aircard or receiver for PDA's, computers & other handheld computing devices)

CIB website: www.doj.state.wi.us/dles/cib

TIME SYSTEM NEWSLETTER

The *TIME System Newsletter* is distributed to over 800 law enforcement, criminal justice and support agencies throughout Wisconsin. The purpose of the newsletter is to provide up-to-date information on the people, programs, events and technological advancements of the TIME System. The newsletter is published quarterly as a service of the Crime Information Bureau, Gerry Coleman, Director. Writers will receive byline credits for submitted articles. Articles for publication and letters to the editor are welcomed. Log onto <http://doj.state.wi.us/dles/cib/forms> for past issues of the *TIME System Newsletter*. Send all correspondence to Wisconsin Department of Justice, Crime Information Bureau, P.O. Box 2718, Madison, WI 53701-2718; Fax 608/267-1338; email cibtrain@doj.state.wi.us.

CRIME INFORMATION BUREAU

Gerry Coleman, Director

17 W. Main Street

Mailing Address: P.O. Box 2718

Madison, Wisconsin 53701-2718

(608) 266-7314

Address Service Requested