DIVISION OF CRIMINAL INVESTIGATION

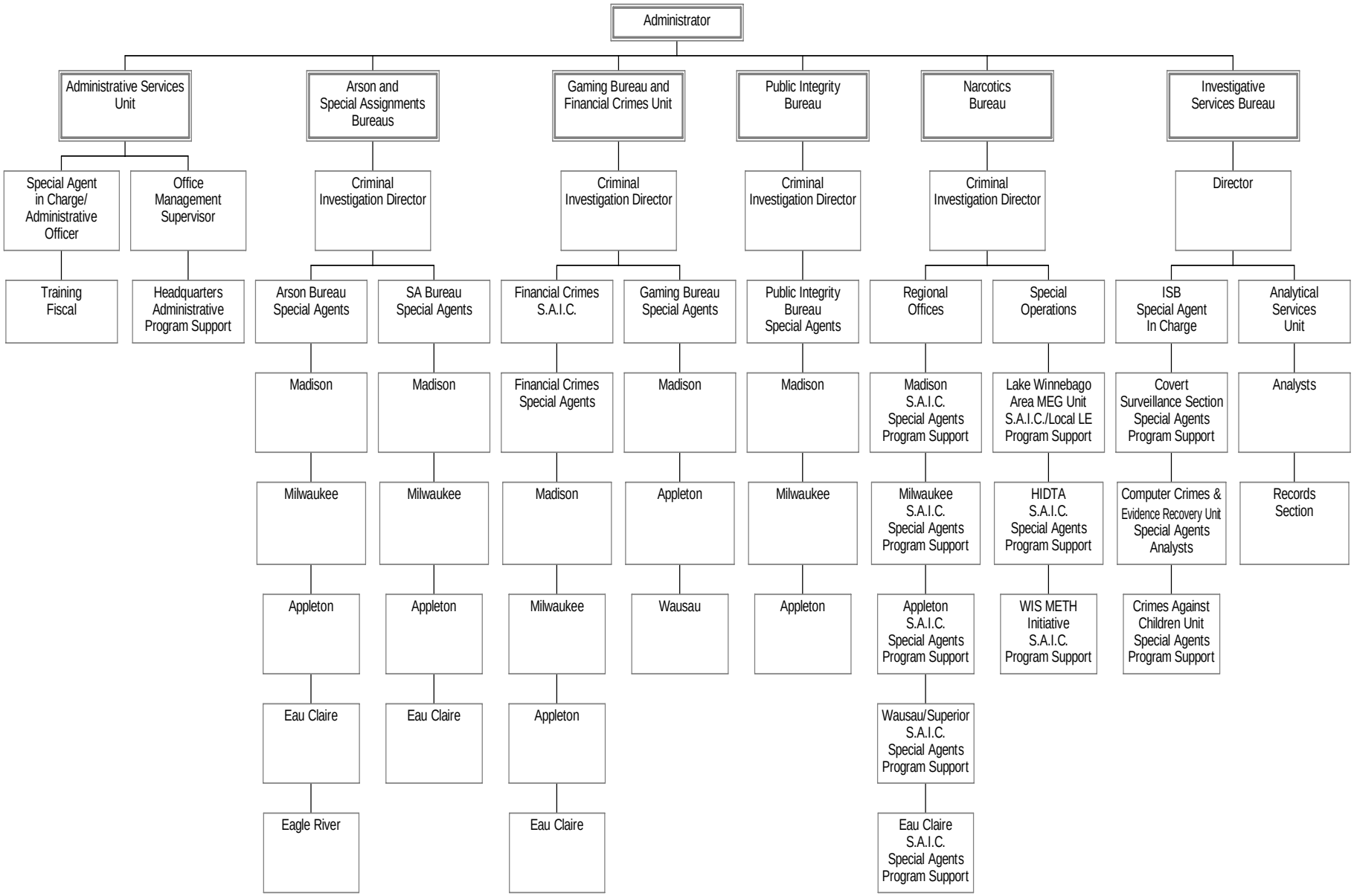

02/11/2009